

Asking Price £264,950

Jayman
www.jayman.co.uk

Estate Agents



Abnalls Croft

Lichfield, WS13 7BP

Abnalls Croft, Lichfield, WS13 7BP

Jayman offer for sale this ideally located three bedroom terraced property (with garage) on Abnalls Croft, a short walk from the city centre.

With two spacious receptions rooms, fitted kitchen, three bedrooms and family bathroom and a private rear garden.

Approach

Approached via front lawn with pathway leading to porch.

Entrance hall

With stairs to first floor and doors leading to Living Room , Dining Room and Kitchen.

Living Room 12'2" x 13'5" (3.73 x 4.1)

Spacious living room with large window to fore.

Dining Room 10'8" x 12'0" (3.26 x 3.67)

Good sized dining room with sliding doors to rear garden.

Kitchen 8'7" x 7'4" (2.63 x 2.25)

With a range of storage cupboards, sink and drainer, space for appliances. Door to rear lean-to storage room.

Lean to 8'2" x 7'0" (2.5 x 2.15)

With space and plumbing for appliances and door to rear garden.

First floor

Landing with doors leading to;

Bedroom 1 12'1" x 10'10" (3.69 x 3.31)

A spacious double bedroom with large window to rear.

Bedroom 2 12'2" x 11'1" (3.72 x 3.39)

Double bedroom with window to fore.

Bedroom 3 6'0" x 5'11" (1.84 x 1.82)

Single bedroom with window to fore.

Bathroom 8'11" x 7'5" (2.72 x 2.27)

With suite comprising of bath with shower above, wash hand basin and WC with window to rear.

Rear Garden

With patio and lawn area.

Garage

Single garage (*blue door on photo) in separate block opposite.



REQUIRE A MORTGAGE? Our independent advisor can compare "whole of market" to help find the best mortgage to suit your circumstances. Please call 01543 416 567 for a free mortgage quote including some deals only available through our network. **LEGAL CONVEYANCING** Jayman Conveyancing provides fast efficient low cost legal work with a no sale-no fee guarantee. Call 01543 416 567. **AGENTS DESCRIPTIONS** These details imply the opinion of the agent at the time these details were prepared and are subjective. It may be that the purchaser's opinion differs. **VIEWING ARRANGEMENTS** By appointment only with Jayman on 01543 416 567 **COUNCIL TAX** Please refer to www.voa.gov.uk for this information. **DESCRIPTIONS AND MEASUREMENTS** All measurements are approximate and some may be maximum on irregular walls. The plan shows the approximate layout of the rooms to show the inter relationship of relationship of one room to another but is not necessarily to scale. **CONSENTS** We have not had sight of any relevant building regulations, guarantees or planning consents and all relevant documentation pertaining to this property should be checked by your legal advisor before exchanging contracts.

GROUND FLOOR

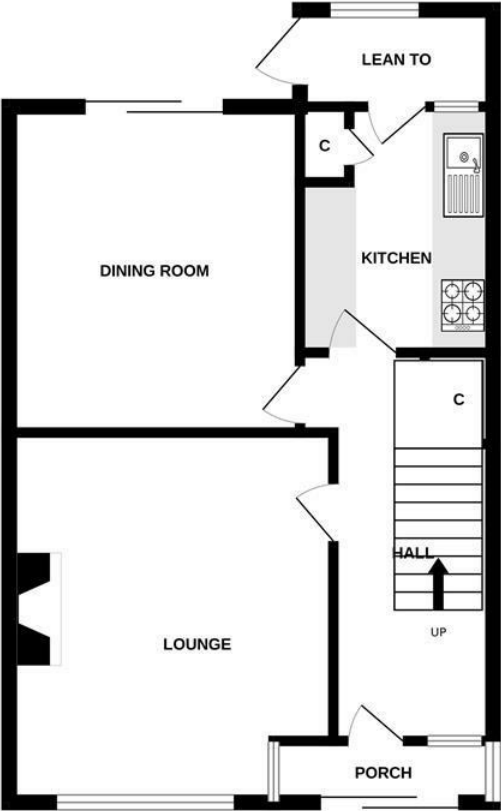

1ST FLOOR

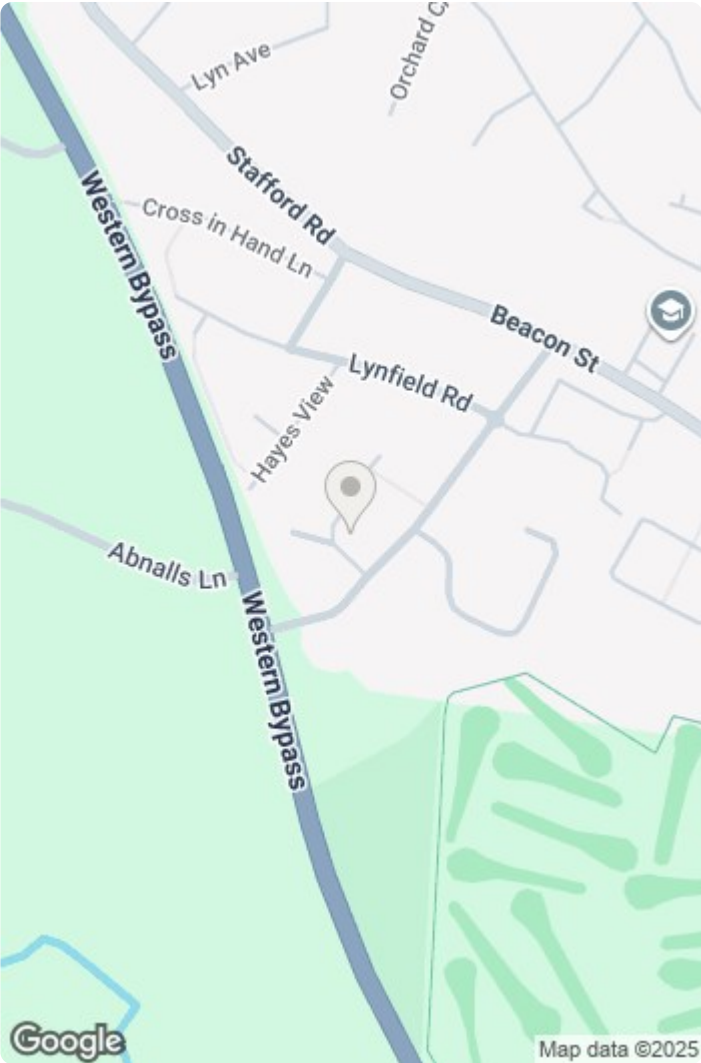
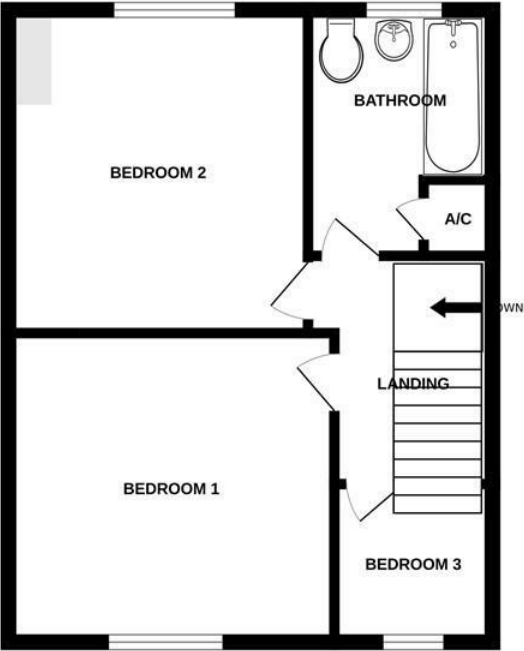

ABNALLS CROFT, LICHFIELD WS13 7BP

Whilst every attempt has been made to ensure the accuracy of the floorplan contained here, measurements of doors, windows, rooms and any other items are approximate and no responsibility is taken for any error, omission or mis-statement. This plan is for illustrative purposes only and should be used as such by any prospective purchaser. The services, systems and appliances shown have not been tested and no guarantee as to their operability or efficiency can be given.
Made with Metropix ©2025

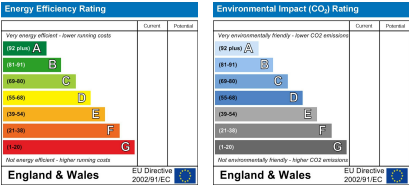

We endeavour to make our sales details accurate and reliable but they should not be relied on as statements or representations of fact and they do not constitute any part of an offer or contract. The seller does not make any representation or give any warranty in relation to the property and we have no authority to do so on behalf of the seller. Services, fittings and equipment referred to in the sales details have not been tested (unless otherwise stated) and no warranty can be given as to their condition. We would strongly recommend that all information, which we provide, about the property is verified by yourself or your advisers.

